

THIS DRAWING IS THE PROPERTY OF DELF INDIA & SHALL NOT BE COPIED OR REPRODUCED EITHER WHOLLY OR IN PART WITHOUT THE WRITTEN PERMISSION OF THE AFORESAID COMPANY

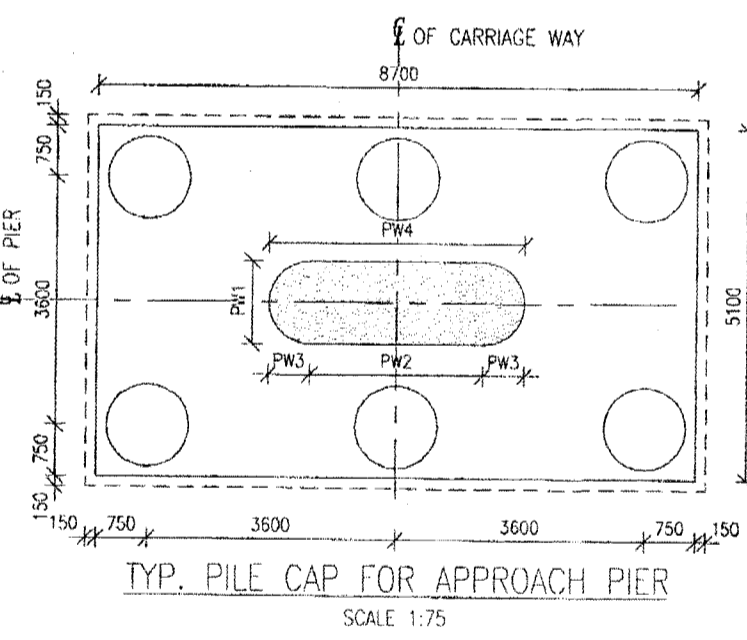

GRID NO.	PIER SIZE				PILE DEPTH	PILE LINER
	PW1	PW2	PW3	PW4		
PA1 to AA	1200	2500	600	3700	25000	4000
PM1 to AM	1200	2500	600	3700	25000	4000
PK1 to AK	1200	2500	600	3700	25000	4000

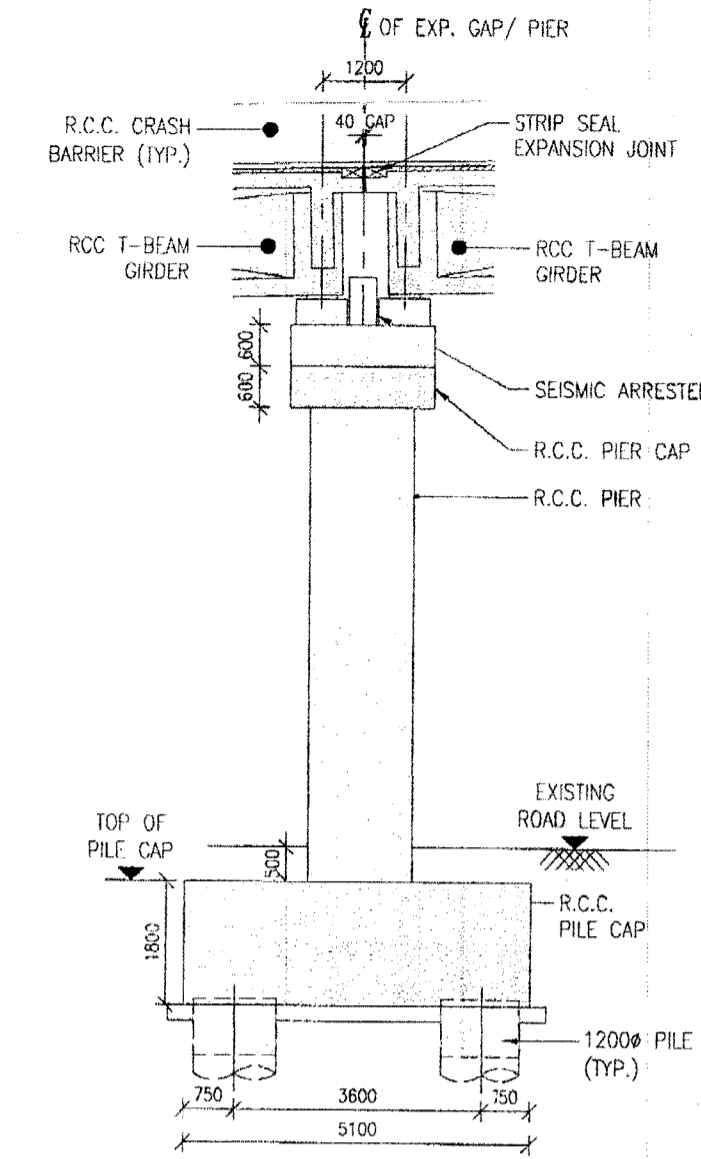
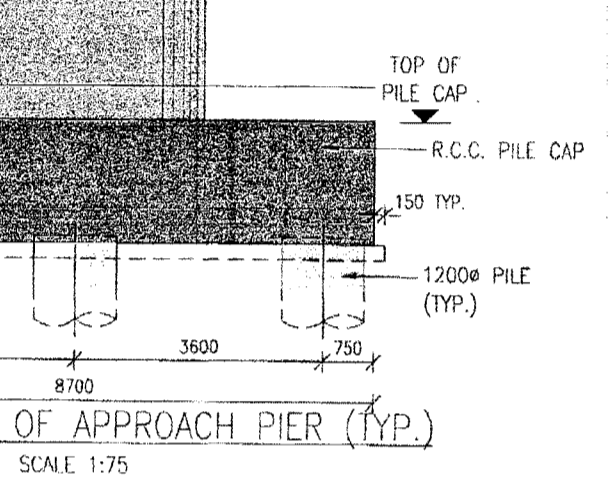
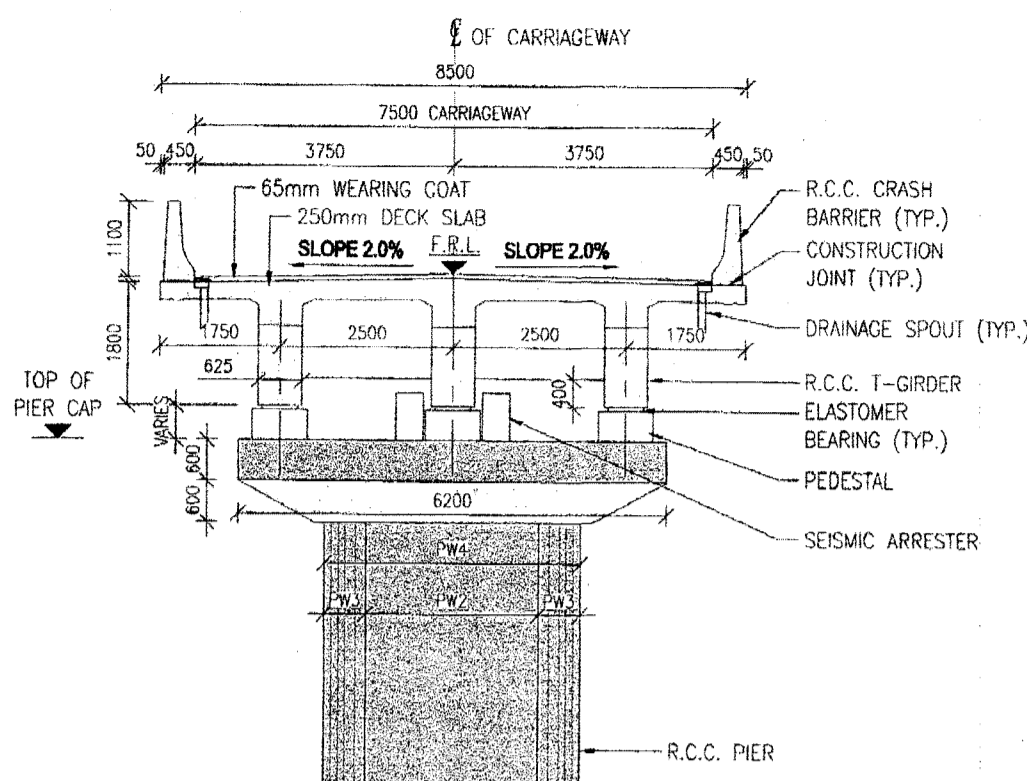
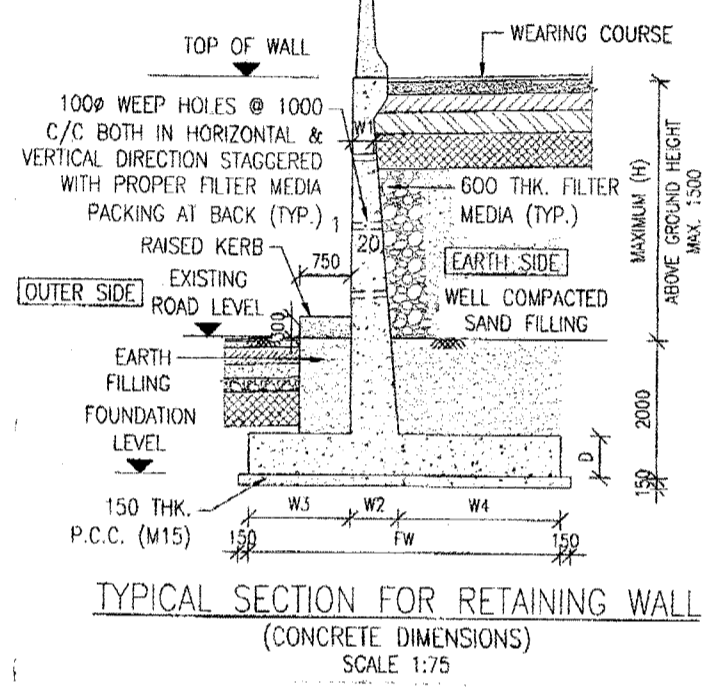
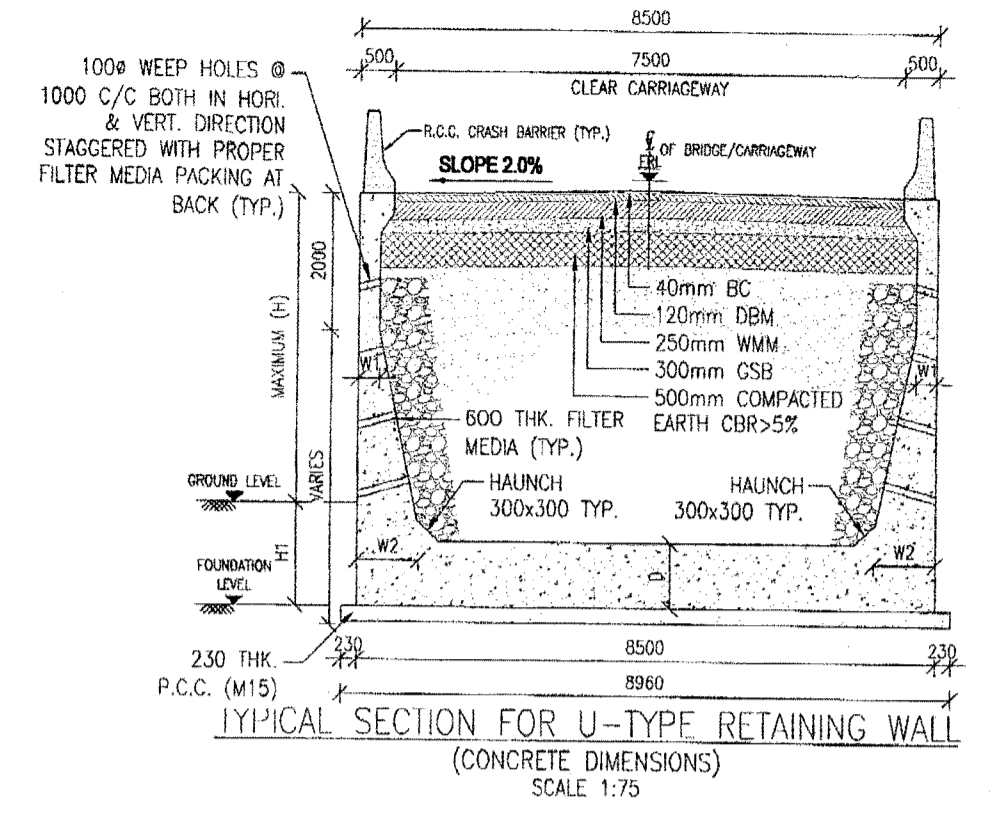
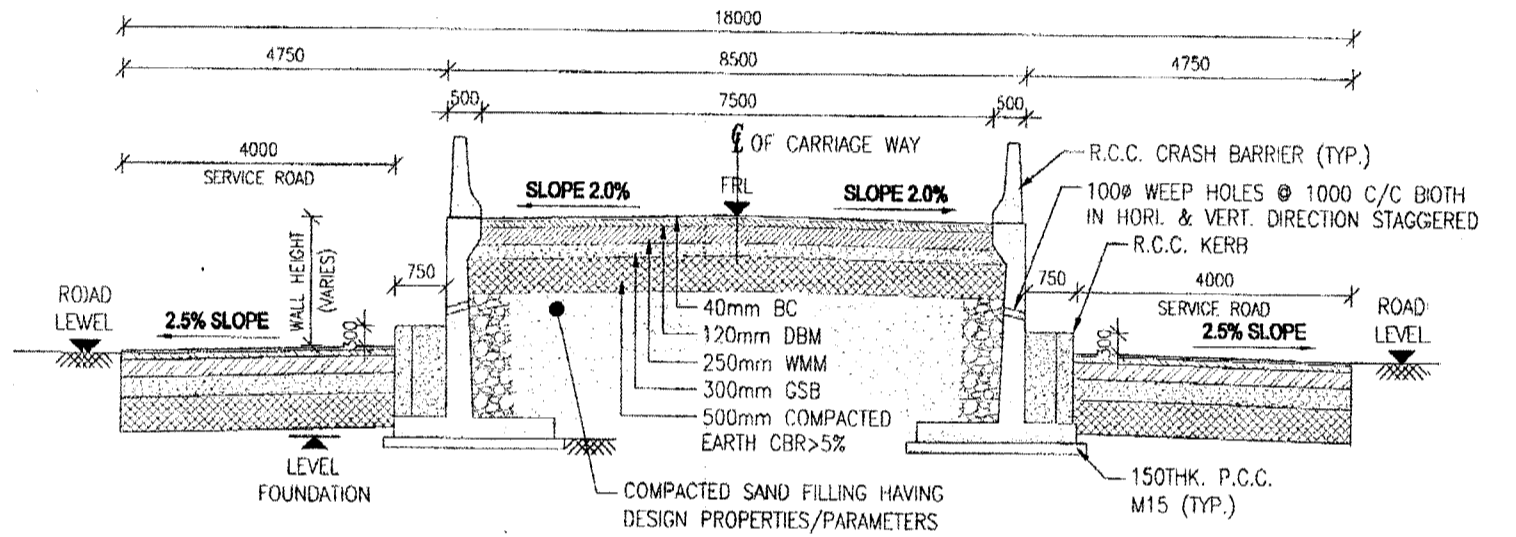
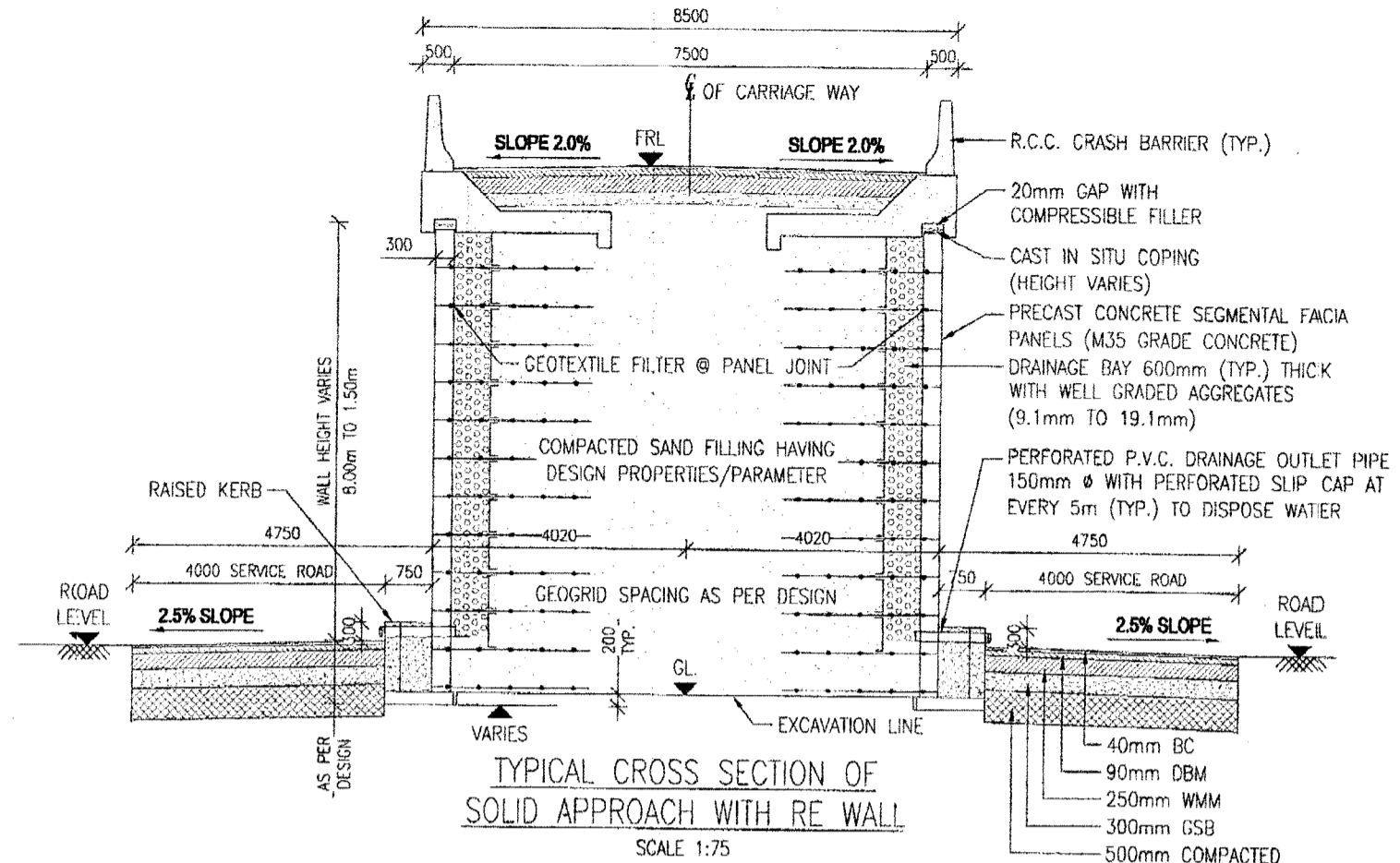
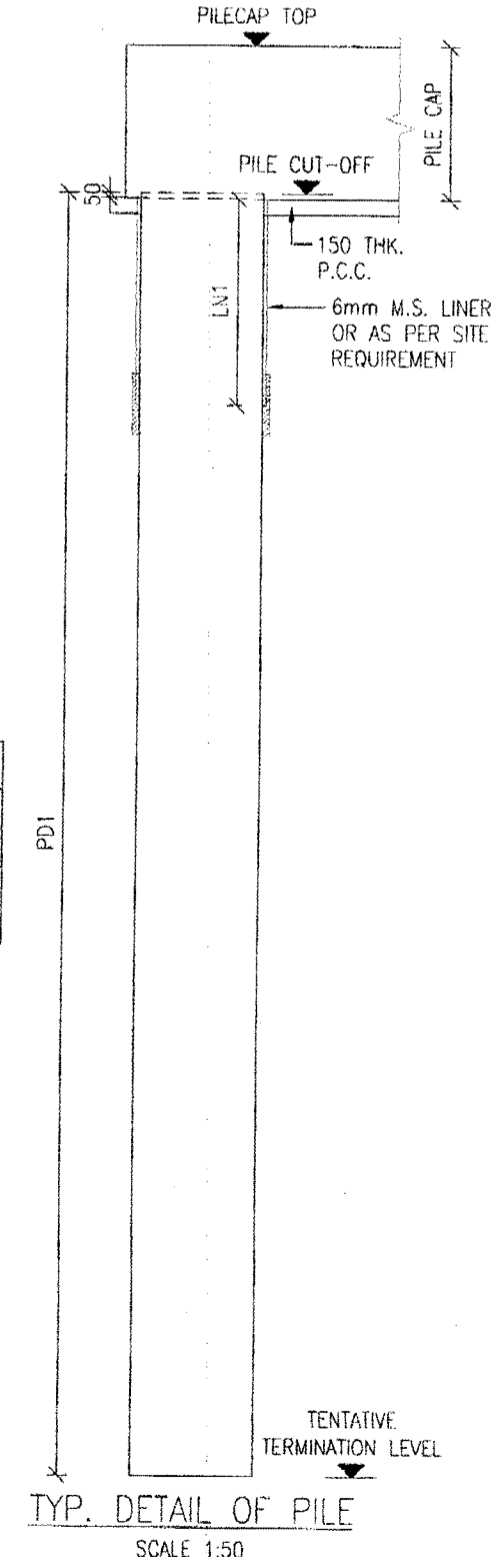
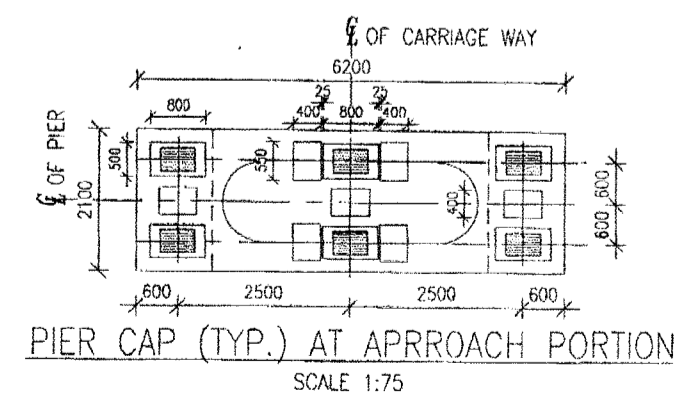

TYPE	H1	H	W1	W2	W3	W4	FW	D
WALL-1	2000	3500	300	600	1400	2000	4000	600
WALL-2	2000	1850	300	450	1000	1200	2650	450
WALL-3	2000	1000	300	400	850	1150	2400	400
U-TYPE-1	2000	3600	300	450	-	-	-	450

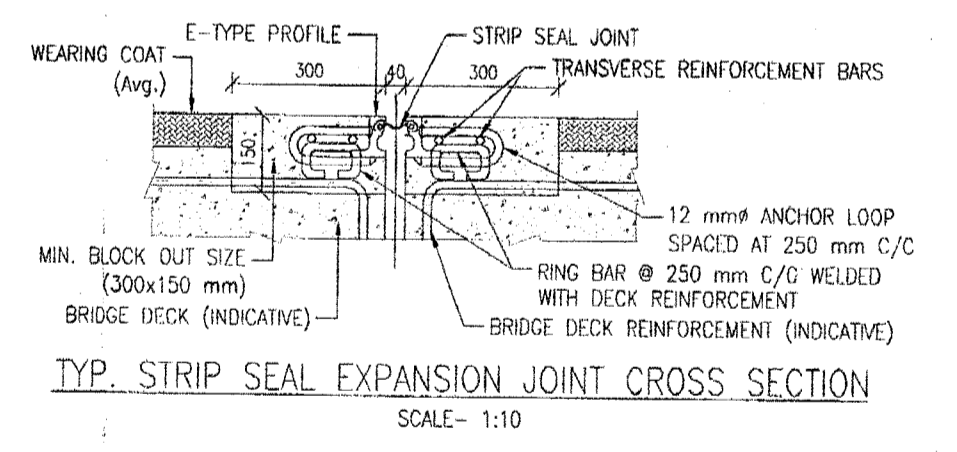

NOTES:

- ALL DIMENSIONS ARE IN MILLIMETER AND LEVELS ARE IN METER UNLESS OTHERWISE MENTIONED.
- DIMENSIONS SHALL NOT BE SCALED OFF FROM THE DRAWING.
- THE CONCRETE DIMENSIONS SHOWN IN THIS DRAWING ARE BASED ON PRELIMINARY DESIGN AND MAY MODIFY DURING FINAL DESIGN.
- ALL DRAINAGE SPOUT BOTTOMS SHALL BE TAKEN AT LEAST 300mm BELOW SOFFIT OF DECK & SHALL BE PROPERLY SUPPORTED AS DIRECTED BY THE ENGINEER-IN-CHARGE.

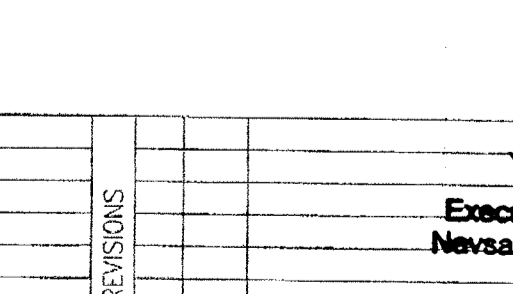
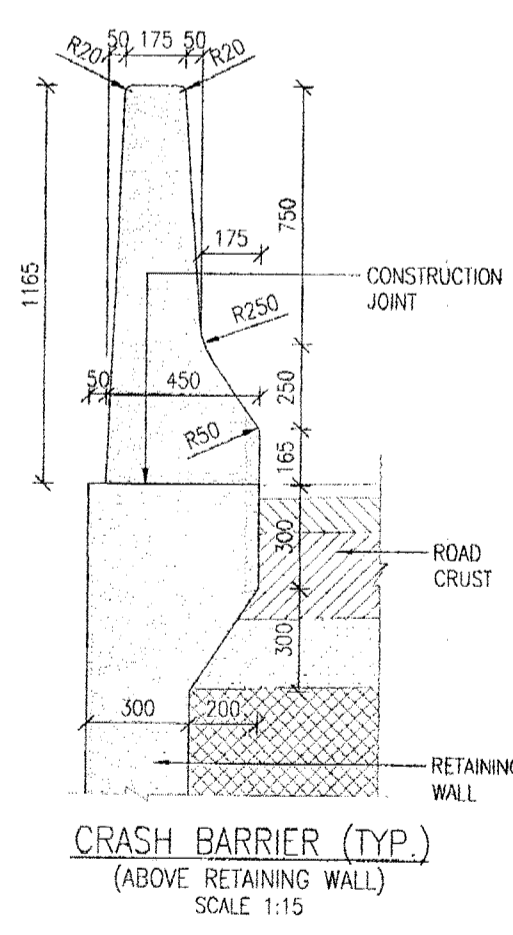
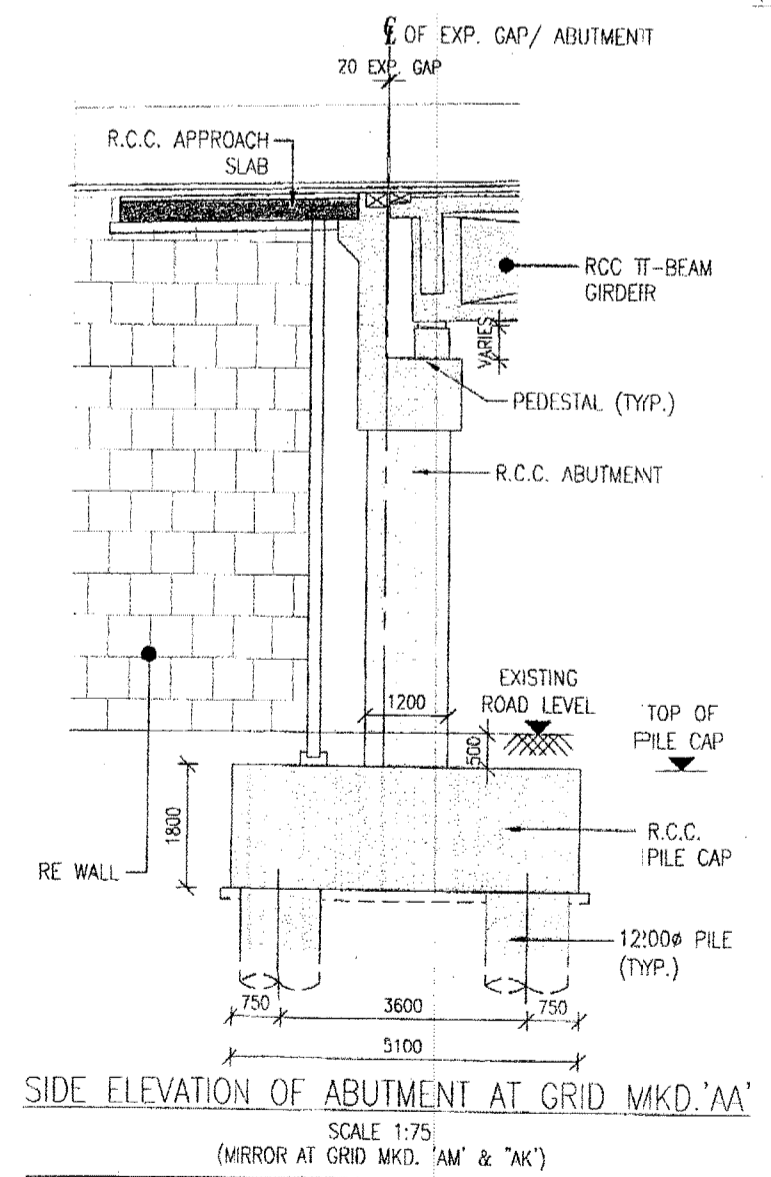

ABBREVIATIONS:

- RE WALL = REINFORCED EARTH WALL
- TYP. = TYPICAL
- FRL = FINISHED ROAD LEVEL
- EJ = EXPANSION JOINT
- CL = CENTER LINE

REFERENCE DRAWING	REVISIONS
DRAWING No. 9130-BR2-GAD-101-RA <td>GENERAL ARRANGEMENT OF BRIDGE 2017-03-27</td>	GENERAL ARRANGEMENT OF BRIDGE 2017-03-27

DESIGNER	CHECKED	DATE	APPROVAL	NAME	DATE
DRP	RS	19/06/16	CLINT		19/06/16
DRP	DRP	19/06/16	DISCIPLINE	CML	19/06/16

CLIENT	PROJECT	TITLE	SHEET
ROAD & BUILDING DIVISION, NAVSARI	PROPOSED ROB IN LIEU OF LC NO. BETWEEN 114 & 115 AT KM 225/14-16 & 226/18-20 BETWEEN STATIONS AMALSAD TO ANHELLI	GENERAL ARRANGEMENT OF BRIDGE STRUCTURAL ELEMENTS OF APPROACH PORTION	2 OF 2



FOR APPROVAL

