

**ELEVATION**  
(TO BE MODIFIED FOR DOUBLE / SINGLE STOREY)

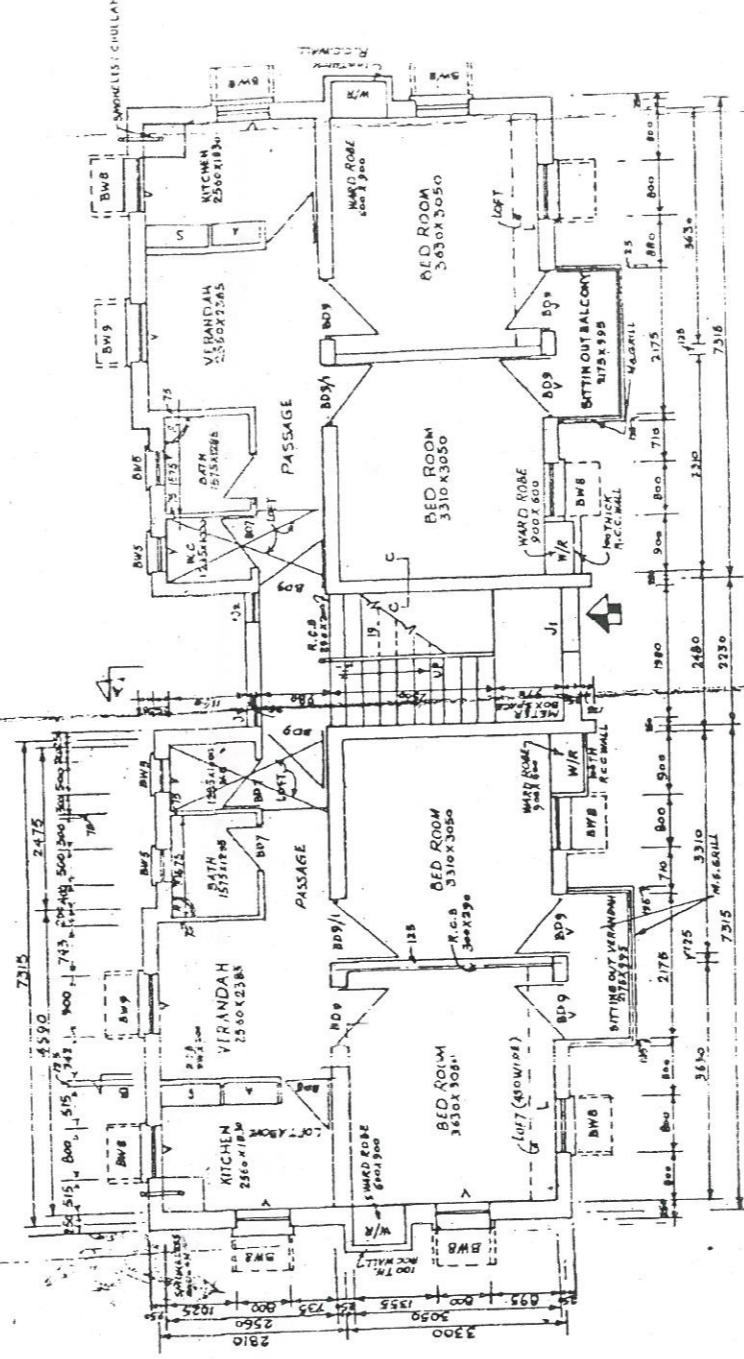

**GROUND FLOOR PLAN**

**FIRST FLOOR PLAN**

PLINTH AREA PROVIDED: ~ 55.54 SQM.

TITLE

**TYPE - B QUARTER**  
2nd floor

GROUND, FIRST FLOOR PLAN AND ELEVATION



**DEDICATED FREIGHT CORRIDOR CORPORATION OF INDIA LTD**  
(A GOVERNMENT OF INDIA ENTERPRISE)

**EASTERN CORRIDOR**

PROJECT

NAME OF WORK:-  
DESIGN AND CONSTRUCTION OF DFCC WORKS FROM  
SONNAGAR TO NEWSONNAGAR/CHIRAILAPATHU

CONSTRUCTION OF QUARTERS

*Handwritten signature*

**मुख्य प्रियोजना प्रबंधक**  
Chief Project Manager  
डी.एफ.सी.सी.आइ.एल.ओ., मुगलसराय  
D.F.C.C.I.L., Mughalsarai  
भारत सरकार (रेल मंत्रालय) का उपक्रम  
A.Govt. of India (Ministry of Railway) Enterprises

**मुख्य प्रियोजना प्रबंधक**  
P.Y. Chief Project Manager  
डी.एफ.सी.सी.आइ.एल.ओ., मुगलसराय  
D.F.C.C.I.L., Mughalsarai  
भारत सरकार (रेल मंत्रालय) का उपक्रम  
A.Govt. of India (Ministry of Railway) Enterprises