

LONGITUDINAL ELEVATION INCLUDING FILLED UP PORTION

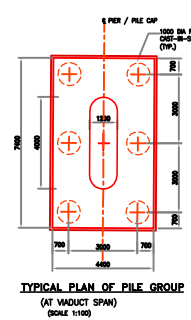
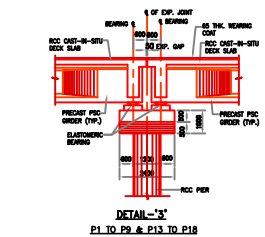
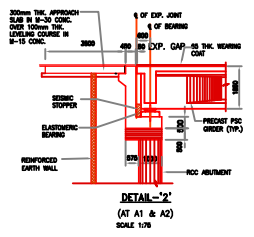

DESIGNATION	SIGNATURE	DESIGNATION	SIGNATURE	REVISION NUMBER	DATE	BY	CHKD BY	APP'D BY
AC INCH ENGINEER		SUBHASH CHANDRA DE PNB PUNJAB		01	18/04/18	ANAND	MADHUSUDAN	
DESIGNER/ENGINEER		DEEPAK KUMAR		02				
BY CHANGING/POOL		DEEPAK KUMAR		03				
AC INCH ENGINEER/POOL		DEEPAK KUMAR		04				
BY CHANGING/POOL		DEEPAK KUMAR		05				
BY CHANGING/POOL		DEEPAK KUMAR		06				
BY CHANGING/POOL		DEEPAK KUMAR		07				
BY CHANGING/POOL		DEEPAK KUMAR		08				
BY CHANGING/POOL		DEEPAK KUMAR		09				
BY CHANGING/POOL		DEEPAK KUMAR		10				

DATE:	REV. NO.:	REVISION:
EAST CENTRAL RAILWAY		MGS DIVISION
DEDICATED FREIGHT CORRIDOR CORPORATION OF INDIA LIMITED (A GOVERNMENT OF INDIA ENTERPRISE)		
PROJECT: ROAD OF ROB IN LIEU OF LC 52/II AT RLY. KM 6005+7 BETWEEN RAILWAY STATIONS KUNDA TO PUSKAL ON MUGHALSARA GAYA SECTION AND ROAD KM ... OF VILLAGE ROAD FROM G.T. ROAD TO KARMA VILLAGE ON EAST CENTRAL RAILWAY MUGHALSARA.		
TITLE: GENERAL ARRANGEMENT DRAWING OF ROB AT LC No. 52/II (APPROACHES)		
DEALT BY: AK.BUPA	DATE: 18/04/18	DRG. NO. PFCDFCR/ROB/LOSS-1/540/1 (Sheet 2 OF 2)
OWNED BY: A.BANERJEE	SCALE: AS SHOWN	REV. NO.
CONSULTANTS: PARK PROJECTS CONSULTANCY PVT.LTD. NEW DELHI		